

**Fw: Your NET-A-PORTER order confirmation - 1704ZEEIP2621M**

1 message

Anjana Odedra <anjana\_o@hotmail.com>  
To: M R Kothandaraman <ramanmr@groyyo.com>

Tue, Apr 28, 2026 at 5:11 PM

Hi Raman

Please can you add the below bill to my UK expenses however only add the one item below plus £10 shipping which is a total of £270 as all other items have been returned and do not require billing.

**FAITHFULL**

Chiara gingham cotton midi dress

Black ♦ small ♦ Qty: 1

£260.00

Taxes: £0.00

Duties: £0.00

**£260.00**

Thanks Anjana

**From:** NET-A-PORTER Customer Care <[customercare@emails.net-a-porter.com](mailto:customercare@emails.net-a-porter.com)>**Sent:** 17 April 2026 20:25**To:** [anjana\\_o@hotmail.com](mailto:anjana_o@hotmail.com) <[anjana\\_o@hotmail.com](mailto:anjana_o@hotmail.com)>**Subject:** Your NET-A-PORTER order confirmation - 1704ZEEIP2621M

New In

Designers

Clothing

Bags

Shoes

Order number: 1704ZEEIP2621M

Dear Anjana,

Thank you for shopping at NET-A-PORTER. We'll aim to deliver your order as quickly as possible.

Here's a reminder of what you've purchased:

NEXT DAY

**LA LIGNE**

Olympia pintucked ruffled floral-print silk-chiffon midi dress

Orange ♦ small ♦ Qty: 1

~~£485.00~~ 60% Off

Taxes: £0.00

Duties: £0.00

**£194.00**

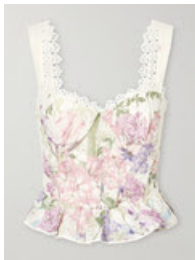
**CHARO RUIZ**

Floret floral cotton-blend top

Cream ♦ medium ♦ Qty: 1

£270.00

Taxes: £0.00

Duties: £0.00

**£270.00**

**FAITHFULL**

Amalita shirred gingham cotton midi dress

Yellow ♦ small ♦ Qty: 1

£250.00

Taxes: £0.00

Duties: £0.00

**£250.00**

**FAITHFULL**

Chiara gingham cotton midi dress

Black ♦ small ♦ Qty: 1

£260.00

Taxes: £0.00

Duties: £0.00

**£260.00**

**FAITHFULL**

Presa shirred ruffled pinstriped organic cotton-poplin maxi dress

Blue ♦ small ♦ Qty: 1

£270.00

Taxes: £0.00

Duties: £0.00

**£270.00**

**FAITHFULL**

Laia shirred checked cotton-poplin maxi dress

Blue ♦ small ♦ Qty: 1

£260.00

Taxes: £0.00

Duties: £0.00

**£260.00**

---

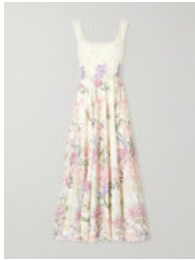
**CHARO RUIZ**

Crissy floral printed cotton-blend maxi dress

Cream ♦ small ♦ Qty: 1

£510.00

Taxes: £0.00

Duties: £0.00

**£510.00**

---

**FAITHFULL**

Hedy strapless gathered linen and voile maxi dress

Dark green ♦ small ♦ Qty: 1

~~£270.00~~ 30% Off

Taxes: £0.00

Duties: £0.00

**£189.00**

---

**LA LIGNE**

Stretch-knit and gathered linen-blend midi dress

Indigo ♦ small ♦ Qty: 1

£416.00

Taxes: £0.00

Duties: £0.00

**£416.00**

---

**FAITHFULL**

Saja tie-detailed ruched cotton maxi dress

Blue ♦ small ♦ Qty: 1

£260.00

Taxes: £0.00

Duties: £0.00

**£260.00**

---



### FAITHFULL

Cosima asymmetric gathered cotton-poplin top

Brown ♦ small ♦ Qty: 1

£150.00

Taxes: £0.00

Duties: £0.00

**£150.00**

---

### EXPRESS

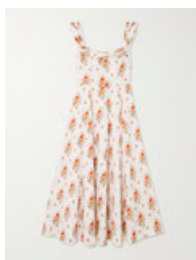

### DÔEN

Clea ruffled floral-print organic cotton midi dress

Multi ♦ small ♦ Qty: 1

£400.00

Taxes: £0.00

Duties: £0.00

**£400.00**

---

### Order Summary

Subtotal	£3429.00
Shipping	£10.00
<hr/>	
Total	£3439.00

---

### BILLED TO

AMERICAN\_EXPRESS .... 1003

### SHIP TO

Miss Anjana Odedra  
[81 Uppingham Road](#)  
HOUGHTON ON THE HILL  
Leicester  
GB  
LE7 9HL

### SHIPPING METHOD

Next Day

---

To help us make sure your order arrives on time, please check that:

- If this is your first order with us, your shipping address is either your billing or a corporate address.
- Your billing address matches the address shown on your card statement.
- Someone will be available to sign for your order at the above shipping address when it is delivered. If you've chosen to waive the signature, we

will leave your purchase outside the delivery address.

Please note, if one or more items are coming from another location, the delivery time frame may be longer. Once your purchase is on its way, we'll email you to let you know. In the meantime, if you need to make any changes, please contact us as soon as possible.

We hope you love your new purchase.

Kind regards,  
Customer Care

---

## Help us do better

1.

### Is someone home?

By ensuring you're available to receive your order, you can help our couriers reduce their carbon emissions

---

2.

### Reuse and recycle

Our parcels are more than just packaging – they're perfect for home storage and gift wrapping. If you can't repurpose them, please recycle them

---

3.

### Care & repair

Every product in our offering is designed to last. By attending to your pieces with care and repairing where possible, you can extend their life span.

**WISH LIST-WORTHY  
STYLES**

Shop the dream designers



## Need Help?

Delivery



Exchanges & Returns



FAQs



My Account



## CONTACT US

If you require further assistance, please visit our NET-A-PORTER [Customer Care area](#).

### get the net-a-porter app

Download and enjoy our app, anytime, anywhere for iOS and Android devices.



NET-A-PORTER Is a trading name of The Net-a-Porter Group Limited, a company registered in England and Wales.

1 The Village Offices, Westfield London Shopping Centre, Ariel Way, London W12 7GF

© 1999 - 2026 NET-A-PORTER.COM

# NEXT

Oxford Street 0123

TEL 0333 0055 123

Fri 08 May 2026 16:44:02

03 7534

Q54-511-150-00044E	1	£32.00
Mid Blue Dress		
Y12-520-154-000714	1	£48.00
Mid Blue Dress		
Y12-613-142-000804	1	£30.00
Yellow Shirt		
Y12-623-129-00333E	1	£30.00
Bleach Blue Shirt		
CARRIER BAG	1	£0.20

TOTAL SALE	£140.20
AMERICAN EXPRESS	£140.20
CHANGE	£0.00

AMERICAN EXPRESS SALE

Card No: \*\*\*\*\*1003 ICC  
AID: A000000025010801 APP PSN: 00  
Auth Code: 898233  
MID: \*\*\*\*\*8314  
TID: \*\*\*\*7482

PLEASE DEBIT MY ACCOUNT WITH £140.20  
CARDHOLDER PIN VERIFIED

MACAULEY SERVED YOU TODAY

PLEASE HOLD ONTO RECEIPTS

CUSTOMER COPY

\*\*\*\*\*  
\* You could win a prize worth £200 \*  
\* by telling us how we did today. \*  
\* Share your feedback at \*  
\* www.nextlovestolisten.co.uk \*  
\* See next.co.uk/terms for T&Cs. \*  
\*\*\*\*\*



0123080526753403

# M&S

173 Oxford Street

London

W1D 2JR

020 7437 7722

VAT NO. GB232128892

www.marksandspencer.com

24561563T57 plated palazzo	£46.00
08605344T85 MED PAPER TEXT CAR	£0.10
Items: 2 Balance to Pay	£46.10

Card Tendered £46.10  
\*\*\*PAYMENT DECLINED\*\*\*

\*\*\*CARDHOLDER RECEIPT\*\*\*

Mastercard  
MID: \*\*\*\*9462 TID: \*\*\*\*0993  
CARD: 512042XXXXXX4588  
READ: CONTACTLESS PAN SEQ NO:01  
AID: A0000000041010  
PayPass Contactless  
\*\*\*PAYMENT APPROVED\*\*\*

\*\*\*CARDHOLDER RECEIPT\*\*\*

Mastercard  
MID: \*\*\*\*9462 TID: \*\*\*\*0993  
CARD: 512042XXXXXX4588 AUTH: R00409  
READ: ICC PAN SEQ NO:01  
AID: A0000000041010  
SIGNATURE VERIFIED

\*\*\*\*\*  
\*\* Join Sparks today! \*\*  
\*\*\*\*\*  
Shop exclusive Sparks offers  
and earn money back  
to buy the things you love at M&S

Plus  
We'll donate to your chosen charity  
every time you shop

Join Sparks at  
marksandspencer.com/joinsparks  
or download the M&S App



Please retain for your records

If our M&S refund policy applies  
the last date for a refund/exchange is

05/06/2026

Refunds may still be given in accordance  
with your statutory rights.

Terms and Conditions apply, see  
@marksandspencer.com

\*\*\*\*\*  
FOR REFUND PLEASE RETAIN  
PRODUCT BARCODE LABEL/SWING TICKET  
\*\*\*\*\*

08/05/26 15:58 16611868 17958 713 2480

